

MICROFILMED

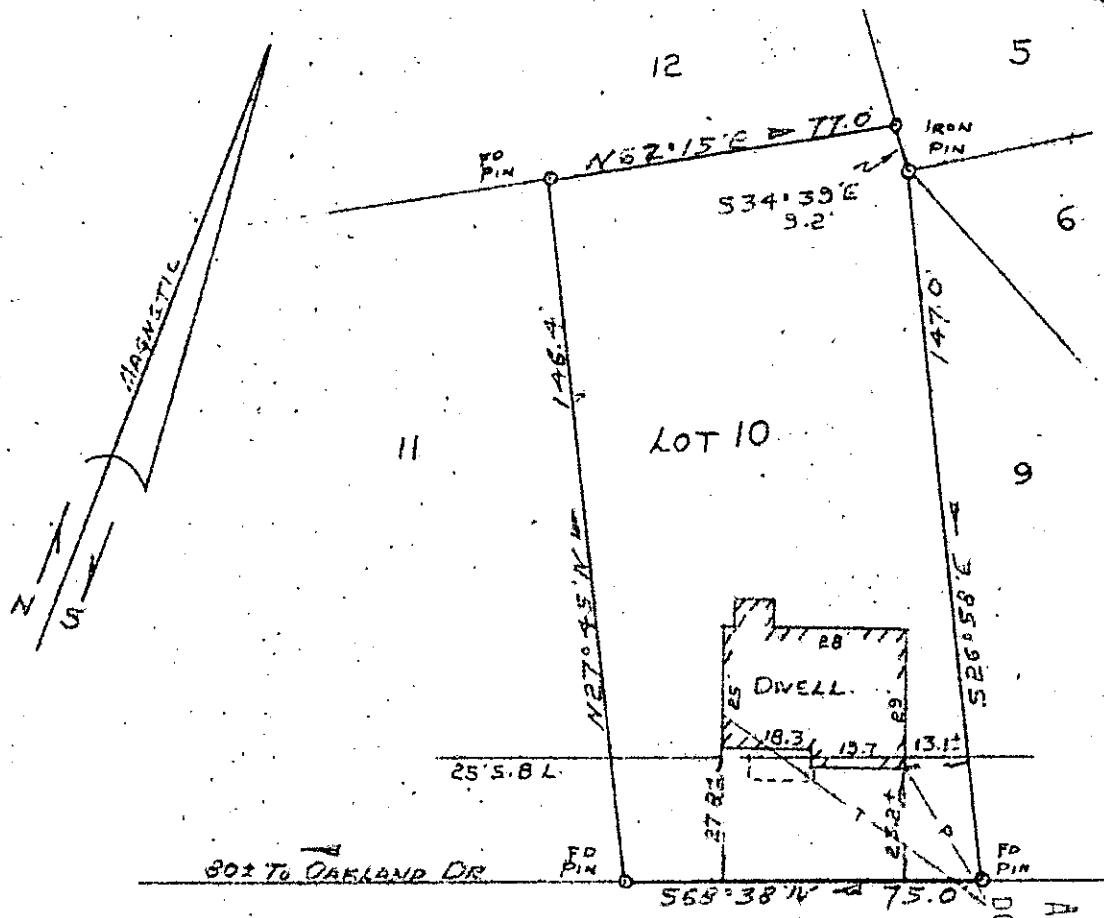

80± To OAKLAND DR

LOYNDES HILL ROAD

PROPERTY OF  
CHARLES E. GIBSON  
AND

DELLA MARIE GIBSON

GREENVILLE,  
SCALE 1"=40'

SOUTH CAROLINA  
AUG 23, 1979

FILED  
GREENVILLE CO. S.C.  
AUG 29 2 12 PM '79  
DONNIE S. TANKERSLEY  
R.M.C.

This is to certify that on August 23, 1979, I surveyed the property shown on this plat, known as Lot No. 10 of Maple Heights as shown on a plat recorded in the RMC Office for Greenville County, in Plat Book HH, page 49; and that the property lines, walls and buildings are as shown hereon, and that the building located on said lot does not project nor encroach on adjacent streets or property, and that no adjacent walls or buildings project nor encroach on said lot, and that no utility lines cross this lot except as may be shown hereon.

NOTE: This property is not located within a flood hazard area.

7179

Survey by: Richard D. Wooten, Jr.  
Greenville, South Carolina

*Richard D. Wooten, Jr.*  
S. C. R. L. S. No. 4678

7-N-4

5308' 29 E

3.00 M

AUG 29 1979